

Date _____

Customer code C- _____

Invoice address _____

Contact person _____

Reference _____

Other delivery address _____

Invoice address = delivery address

Quote

Ride® Forward



The Ride® Forward cushion surrounds the pelvis with supportive contours while reducing pressure around at-risk bony prominences. This helps improve postural control without compromise of skin protection.

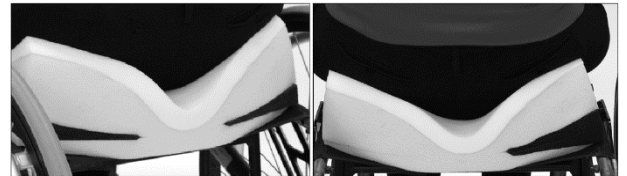

Skin indications

- Mild to moderate skin risk
- Current or previous stage 1 to 2 wounds
- Normal to affected skin sensitivity
- Incontinence protection

Posture indications

- Pelvis relatively easily compensated
- Mild to moderate posterior-anterior tilt of the pelvis
- Mild to strong tendency for sliding forward on cushion

Delivery time for Ride Designs products is 4-15 workdays.

A – Actual length is measured from the back cane to front edge at the top of leg trough.

C – Height is measured a leg through (uncompressed).

Ride Forward				
	A & B: Size (WxD)	C: Height	Article number	Price in €
<input type="checkbox"/>	250 x 230 mm	60 mm	FCD-1009	1.158,-
<input type="checkbox"/>	250 x 250 mm	60 mm	FCD-1010	926,-
<input type="checkbox"/>	250 x 300 mm	60 mm	FCD-1012	926,-
<input type="checkbox"/>	280 x 300 mm	60 mm	FCD-1112	1.158,-
<input type="checkbox"/>	280 x 360 mm	60 mm	FCD-1114	1.158,-
<input type="checkbox"/>	280 x 410 mm	60 mm	FCD-1116	1.158,-
<input type="checkbox"/>	300 x 280 mm	60 mm	FCD-1211	1.158,-
<input type="checkbox"/>	300 x 300 mm	60 mm	FCD-1212	926,-
<input type="checkbox"/>	300 x 330 mm	60 mm	FCD-1213	1.158,-
<input type="checkbox"/>	300 x 360 mm	60 mm	FCD-1214	926,-
<input type="checkbox"/>	300 x 380 mm	60 mm	FCD-1215	1.158,-
<input type="checkbox"/>	300 x 410 mm	60 mm	FCD-1216	926,-
<input type="checkbox"/>	330 x 360 mm	60 mm	FCD-1314	1.158,-
<input type="checkbox"/>	330 x 410 mm	60 mm	FCD-1316	1.158,-
<input type="checkbox"/>	360 x 330 mm	70 mm	FCD-1413	1.158,-
<input type="checkbox"/>	360 x 360 mm	70 mm	FCD-1414	926,-
<input type="checkbox"/>	360 x 380 mm	70 mm	FCD-1415	1.158,-
<input type="checkbox"/>	360 x 410 mm	70 mm	FCD-1416	926,-
<input type="checkbox"/>	360 x 430 mm	70 mm	FCD-1417	1.158,-
<input type="checkbox"/>	360 x 460 mm	70 mm	FCD-1418	926,-
<input type="checkbox"/>	380 x 360 mm	70 mm	FCD-1514	1.158,-
<input type="checkbox"/>	380 x 380 mm	70 mm	FCD-1515	926,-
<input type="checkbox"/>	380 x 410 mm	70 mm	FCD-1516	1.158,-
<input type="checkbox"/>	380 x 430 mm	70 mm	FCD-1517	926,-
<input type="checkbox"/>	380 x 460 mm	70 mm	FCD-1518	1.158,-
<input type="checkbox"/>	380 x 510 mm	70 mm	FCD-1520	1.158,-
<input type="checkbox"/>	410 x 330 mm	70 mm	FCD-1613	1.158,-
<input type="checkbox"/>	410 x 380 mm	70 mm	FCD-1615	1.158,-
<input type="checkbox"/>	410 x 410 mm	70 mm	FCD-1616	926,-
<input type="checkbox"/>	410 x 430 mm	70 mm	FCD-1617	926,-
<input type="checkbox"/>	410 x 460 mm	70 mm	FCD-1618	926,-
<input type="checkbox"/>	410 x 480 mm	70 mm	FCD-1619	1.158,-
<input type="checkbox"/>	410 x 510 mm	70 mm	FCD-1620	926,-
<input type="checkbox"/>	430 x 410 mm	70 mm	FCD-1716	1.158,-
<input type="checkbox"/>	430 x 430 mm	70 mm	FCD-1717	926,-
<input type="checkbox"/>	430 x 460 mm	70 mm	FCD-1718	926,-

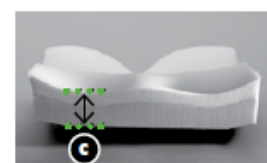
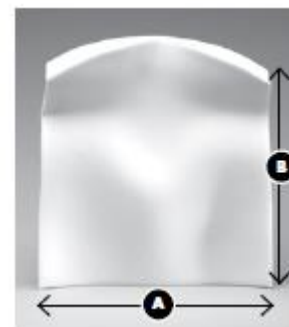

<input type="checkbox"/>	430 x 510 mm	70 mm	FCD-1720	1.158,-
<input type="checkbox"/>	460 x 380 mm	70 mm	FCD-1815	1.158,-
<input type="checkbox"/>	460 x 410 mm	70 mm	FCD-1816	926,-
<input type="checkbox"/>	460 x 430 mm	70 mm	FCD-1817	1.158,-
<input type="checkbox"/>	460 x 460 mm	70 mm	FCD-1818	926,-
<input type="checkbox"/>	460 x 480 mm	70 mm	FCD-1819	1.158,-
<input type="checkbox"/>	460 x 510 mm	70 mm	FCD-1820	926,-
<input type="checkbox"/>	480 x 410 mm	70 mm	FCD-1916	1.158,-
<input type="checkbox"/>	480 x 460 mm	70 mm	FCD-1918	1.158,-
<input type="checkbox"/>	480 x 510 mm	70 mm	FCD-1920	1.158,-
<input type="checkbox"/>	510 x 380 mm	70 mm	FCD-2015	1.158,-
<input type="checkbox"/>	510 x 410 mm	70 mm	FCD-2016	926,-
<input type="checkbox"/>	510 x 430 mm	70 mm	FCD-2017	1.158,-
<input type="checkbox"/>	510 x 460 mm	70 mm	FCD-2018	926,-
<input type="checkbox"/>	510 x 480 mm	70 mm	FCD-2019	1.158,-
<input type="checkbox"/>	510 x 510 mm	70 mm	FCD-2020	926,-
<input type="checkbox"/>	Other special measurements on request: W: ____ (max. 510 mm) D: ____ (max. 510 mm*) (Extended delivery time) *for some seat widths max. seat depth is 460 mm, please always request a quote for the specific cushion needed.		FCD-RIDE-003	1.648,-
<input type="checkbox"/>	Extra velcro piece (male) for Netti wheelchairs - inclusive with wheelchair order		2 x 89923	Total 12,-
<input type="checkbox"/>	Extra cover Please write measurements if ordered separately W: _____ D: _____		FCE-xxx	225,-/281,-

Modifications of leg length discrepancies			
		Article number	Price in €
<input type="checkbox"/>	Left	IS-RIDE-005	Price on request
<input type="checkbox"/>	Minus 30 mm		
<input type="checkbox"/>	Minus 50 mm		
<input type="checkbox"/>	Minus 80 mm		
<input type="checkbox"/>	Minus 100 mm		
	Right		
<input type="checkbox"/>	Minus 30 mm		
<input type="checkbox"/>	Minus 50 mm		
<input type="checkbox"/>	Minus 80 mm		
<input type="checkbox"/>	Minus 100 mm		
<input type="checkbox"/>	Extra cover for cushion with leg length discrepancies	IS-RIDE-005	Price on request



[A]

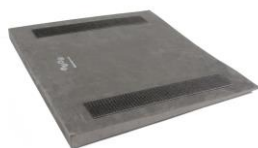

[B]

Accessories			
		Article number	Price in €
<input type="checkbox"/>	Ride CAM Wedge Kit [A] Each kit contains two Ride CAM Wedges for cushions with width 360-510 mm. If ordered separately, please state the cushion width: _____ mm	FCD-WK14- FCD-WK20	88,-
	30 mm Orientation Wedge [B] Designed to fit outside of cushion cover:		
<input type="checkbox"/>	– cushion width 250 mm	OW-1010	111,-
<input type="checkbox"/>	– cushion width 300 mm	OW-1212	111,-
<input type="checkbox"/>	– cushion width 360 mm	OW-1414	111,-
<input type="checkbox"/>	– cushion width 380-410 mm	OW-1616	111,-
<input type="checkbox"/>	– cushion width 430-460 mm	OW-1816	111,-
<input type="checkbox"/>	– cushion width 480-510 mm	OW-2016	111,-