

Date \_\_\_\_\_

Customer code C- \_\_\_\_\_

Invoice address \_\_\_\_\_

Contact person \_\_\_\_\_

\_\_\_\_\_

Reference \_\_\_\_\_

\_\_\_\_\_

Other delivery address \_\_\_\_\_

\_\_\_\_\_

Invoice address = delivery address

Quote

## Ride® Java® Decaf Back



- Includes one pair of pelvic wedges
- One pair of Flexa-just stays
- The flexible Ride FlexLoc hardware. Select either fixed non-removable attachment (-FM) or quick-release attachment (-QR).
- 2 back heights for each seat width
- Special adaptation needed for Netti Mini, Netti S and Netti Dynamic S in SW 250 + 300 mm



Target group:

- Children with low to moderate postural asymmetry
- Substantial need for help with balancing the trunk, support required

Delivery time for Ride Designs products is 4-15 workdays.

		Article number	Price in €
■	FlexLoc incl. mounting hardware for round back tubes (diameter 19, 22 or 25 mm). Fixed attachment or quick-release depending on choice.		Included

<input type="checkbox"/>	Mounting hardware for Netti Dynamic S (4 pieces M6x14-head bolt, 4 Stk. M6-square nuts) Included if the back is ordered together with a Netti Dynamic S wheelchair.	89864	3,-
--------------------------	---	-------	-----

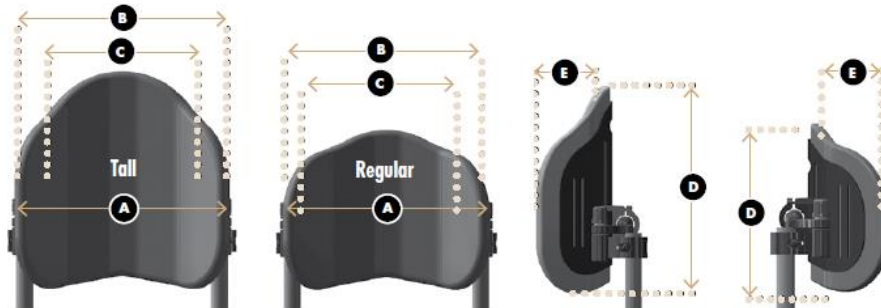

	C: Width (Inside foam)	A: Fits wheelchair widths	B: Overall back width	D: Back height	E: Back depth	Mounting	Article number	Price in €
<b>HEIGHT: REGULAR</b>								
<input type="checkbox"/>	216 mm	250-380 mm	255 mm	255 mm	50 mm	Fix	JB-1010D-FM	1.094,-
<input type="checkbox"/>	216 mm	250-380 mm	255 mm	255 mm	50 mm	Quick-Release	JB-1010D-QR	1.153,-
<input type="checkbox"/>	267 mm	250-380 mm	305 mm	305 mm	76 mm	Fix	JB-1212D-FM	1.094,-
<input type="checkbox"/>	267 mm	250-380 mm	305 mm	305 mm	76 mm	Quick-Release	JB-1212D-QR	1.153,-
<input type="checkbox"/>	292 mm	250-380 mm	330 mm	305 mm	76 mm	Fix	JB-1312D-FM	1.094,-
<input type="checkbox"/>	292 mm	250-380 mm	330 mm	305 mm	76 mm	Quick-Release	JB-1312D-QR	1.153,-
<input type="checkbox"/>	318 mm	250-380 mm	356 mm	305 mm	76 mm	Fix	JB-1412D-FM	1.094,-
<input type="checkbox"/>	318 mm	250-380 mm	356 mm	305 mm	76 mm	Quick-Release	JB-1412D-QR	1.153,-

	C: Width (Inside foam)	A: Fits wheelchair widths	B: Overall back width	D: Back height	E: Back depth	Mounting	Article number	Price in €
<b>HEIGHT: TALL</b>								
<input type="checkbox"/>	216 mm	250-380 mm	255 mm	330 mm	50 mm	Fix	JB-1013DT-FM	1.094,-
<input type="checkbox"/>	216 mm	250-380 mm	255 mm	330 mm	50 mm	Quick-Release	JB-1013DT-QR	1.153,-

<input type="checkbox"/>	267 mm	250-380 mm	305 mm	380 mm	76 mm	Fix	JB-1215DT-FM	1.094,-
<input type="checkbox"/>	267 mm	250-380 mm	305 mm	380 mm	76 mm	Quick-Release	JB-1215DT-QR	1.153,-
<input type="checkbox"/>	292 mm	250-380 mm	330 mm	380 mm	76 mm	Fix	JB-1315DT-FM	1.094,-
<input type="checkbox"/>	292 mm	250-380 mm	330 mm	380 mm	76 mm	Quick-Release	JB-1315DT-QR	1.153,-
<input type="checkbox"/>	318 mm	250-380 mm	356 mm	380 mm	76 mm	Fix	JB-1415DT-FM	1.094,-
<input type="checkbox"/>	318 mm	250-380 mm	356 mm	380 mm	76 mm	Quick-Release	JB-1415DT-QR	1.153,-

## Accessories

	Article number	Price in €
<input type="checkbox"/> Extra outer cover Specify width and height if ordered separately W: _____ H: _____	CJB-xxxx	280,-
<input type="checkbox"/> Java Decaf growth kit The Java Decaf growth kit includes a new shell, foam and a cover. New mounting hardware is not required. Decaf hardware can be reused with any size Decaf shell.  Please note: <ul style="list-style-type: none"> <li>• 356 x 305 mm (JB-1412D) can be grown to a maximum size of 356x381 mm.</li> <li>• 356 x 381 mm (JB-1315DT) cannot be grown. In these cases, select a Java Back for sizes larger than 356 x 381 mm.</li> </ul>	JB-GK  Size: W: _____ BH: _____	Price on request
<input type="checkbox"/> Additional Flexa-Just stays – thin aluminium strips (pair)  Ensure comfortable support of the gluteal region below the back shell.	JB-FAS	68,-
<input type="checkbox"/> Additional pelvic wedges, Decaf sizes (pair)  Ensure extra rear side pelvic support	JB-PW	65,-
Ride Privacy flap <input type="checkbox"/> Extra small (fits back width 255 mm) <input type="checkbox"/> Small (fits back widths 305-356 mm)	JB-PFXS JB-PFS	47,- 47,-

## Lateral trunk support for Ride® Java® Decaf Back

		Article number	Price in € / piece
<input type="checkbox"/>	Fixed	JB-L001 - JB-L012	350,-
<input type="checkbox"/>	Swing-away	JB-L019 - JB-L042	564,-
Size	<input type="checkbox"/> Small – H: 75 mm, W: 125 mm <input type="checkbox"/> Medium – H: 100 mm, W: 150 mm <input type="checkbox"/> Large – H: 125 mm, W: 150 mm		
Shape	<input type="checkbox"/> Flat <input type="checkbox"/> Curved		
Side	<input type="checkbox"/> Right <input type="checkbox"/> Left		

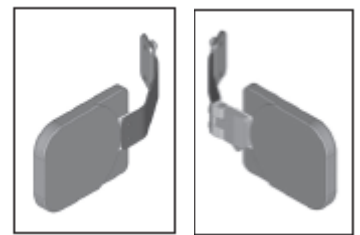

Fixed

Swing-away

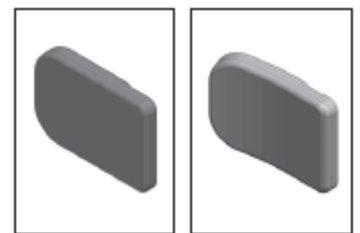

Flat

Curved