

Date _____
 Invoice address _____

Customer code C- _____
 Contact person _____
 Reference _____
 Other delivery address _____

Invoice address = delivery address

Quote

Ride® Java® Decaf Back



- Includes one pair of pelvic wedges
- One pair of Flexa-just stays
- The flexible Ride FlexLoc hardware. Select either fixed non-removable attachment (-FM) or quick-release attachment (-QR).
- 2 back heights for each seat width



Target group:

- Children with low to moderate postural asymmetry
- Substantial need for help with balancing the trunk, support required

Delivery time for Ride Designs products is 4-15 workdays.

		Article number	Price in €
<input checked="" type="checkbox"/>	FlexLoc incl. mounting hardware for round back tubes (diameter 19, 22 or 25 mm). Fixed attachment or quick-release depending on choice.		Included
<input type="checkbox"/>	Mounting hardware for Netti Dynamic S (4 pieces M6x14-head bolt, 4 Stk. M6-square nuts) Included if the back is ordered together with a Netti Dynamic S wheelchair.	89864	3,-

NORWAY: Alu Rehab AS | Bedriftsvegen 23 | N-4353 Klepp stasjon | post@My-Netti.com | Phone +47 51 78 62 20
 DENMARK: Alu Rehab ApS | Kløftehøj 8 | DK-8680 Ry | info@My-Netti.com | Phone +45 87887300

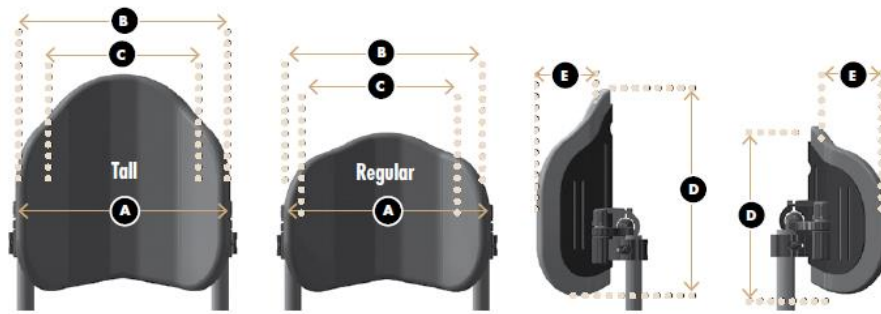

	C: Width (Inside foam)	A: Fits wheelchair widths	B: Overall back width	D: Back height	E: Back depth	Mounting	Article number	Price in €
HEIGHT: REGULAR								
<input type="checkbox"/>	216 mm	250-380 mm	255 mm	255 mm	50 mm	Fix	JB-1010D-FM	895,-
<input type="checkbox"/>	216 mm	250-380 mm	255 mm	255 mm	50 mm	Quick-Release	JB-1010D-QR	945,-
<input type="checkbox"/>	267 mm	250-380 mm	305 mm	305 mm	76 mm	Fix	JB-1212D-FM	895,-
<input type="checkbox"/>	267 mm	250-380 mm	305 mm	305 mm	76 mm	Quick-Release	JB-1212D-QR	945,-
<input type="checkbox"/>	292 mm	250-380 mm	330 mm	305 mm	76 mm	Fix	JB-1312D-FM	895,-
<input type="checkbox"/>	292 mm	250-380 mm	330 mm	305 mm	76 mm	Quick-Release	JB-1312D-QR	945,-
<input type="checkbox"/>	318 mm	250-380 mm	356 mm	305 mm	76 mm	Fix	JB-1412D-FM	895,-
<input type="checkbox"/>	318 mm	250-380 mm	356 mm	305 mm	76 mm	Quick-Release	JB-1412D-QR	945,-

	C: Width (Inside foam)	A: Fits wheelchair widths	B: Overall back width	D: Back height	E: Back depth	Mounting	Article number	Price in €
HEIGHT: TALL								
<input type="checkbox"/>	216 mm	250-380 mm	255 mm	330 mm	50 mm	Fix	JB-1013DT-FM	895,-
<input type="checkbox"/>	216 mm	250-380 mm	255 mm	330 mm	50 mm	Quick-Release	JB-1013DT-QR	945,-
<input type="checkbox"/>	267 mm	250-380 mm	305 mm	380 mm	76 mm	Fix	JB-1215DT-FM	895,-
<input type="checkbox"/>	267 mm	250-380 mm	305 mm	380 mm	76 mm	Quick-Release	JB-1215DT-QR	945,-
<input type="checkbox"/>	292 mm	250-380 mm	330 mm	380 mm	76 mm	Fix	JB-1315DT-FM	895,-
<input type="checkbox"/>	292 mm	250-380 mm	330 mm	380 mm	76 mm	Quick-Release	JB-1315DT-QR	945,-
<input type="checkbox"/>	318 mm	250-380 mm	356 mm	380 mm	76 mm	Fix	JB-1415DT-FM	895,-
<input type="checkbox"/>	318 mm	250-380 mm	356 mm	380 mm	76 mm	Quick-Release	JB-1415DT-QR	945,-

NORWAY: Alu Rehab AS | Bedriftsvegen 23 | N-4353 Klepp stasjon | post@My-Netti.com | Phone +47 51 78 62 20
 DENMARK: Alu Rehab ApS | Kløftehøj 8 | DK-8680 Ry | info@My-Netti.com | Phone +45 87887300

Accessories

		Article number	Price in €
<input type="checkbox"/>	Extra outer cover Specify width and height if ordered separately W: _____ H: _____	CJB-xxxx	210,-
<input type="checkbox"/>	Java Decaf growth kit The Java Decaf growth kit includes a new shell, foam and a cover. New mounting hardware is not required. Decaf hardware can be reused with any size Decaf shell. Please note: <ul style="list-style-type: none"> • 356 x 305 mm (JB-1412D) can be grown to a maximum size of 356x381 mm. • 356 x 381 mm (JB-1315DT) cannot be grown. In these cases, select a Java Back for sizes larger than 356 x 381 mm. 	JB-GK Size: W: _____ BH: _____	352,-
<input type="checkbox"/>	Additional Flexa-Just stays – thin aluminium strips (pair) Ensure comfortable support of the gluteal region below the back shell.	JB-FAS	55,-
<input type="checkbox"/>	Additional pelvic wedges, Decaf sizes (pair) Ensure extra rear side pelvic support	JB-PW	55,-
<input type="checkbox"/>	Quickie® fold-down push handle adapter	6000-391	45,-
<input type="checkbox"/>	Ride Privacy flap		
<input type="checkbox"/>	Extra small (fits back width 255 mm)	JB-PFXS	40,-
<input type="checkbox"/>	Small (fits back widths 305-356 mm)	JB-PFS	40,-

Lateral trunk support for Ride® Java® Decaf Back

		Article number	Price in € / piece
<input type="checkbox"/>	Fixed	LB-001 - LB-L012	295,-
<input type="checkbox"/>	Swing-away	LB-L019 - LB-L042	475,-
Size	<input type="checkbox"/> Small – H: 30 mm, W: 125 mm <input type="checkbox"/> Medium – H: 40 mm, W: 150 mm <input type="checkbox"/> Large – H: 50 mm, W: 150 mm		
Shape	<input type="checkbox"/> Flat <input type="checkbox"/> Curved		
Side	<input type="checkbox"/> Right <input type="checkbox"/> Left		

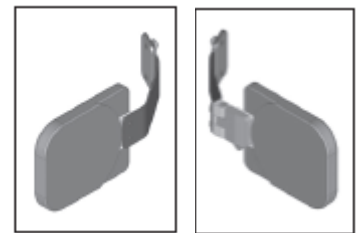

Fixed

Swing-away

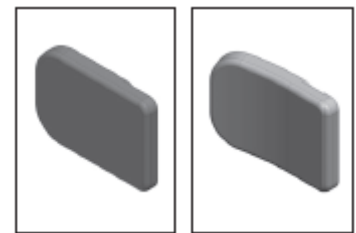

Flat

Curved